DERRIEN ZAG MINTE

ZAG HÉROÏZ

Les Origines Tome 1

Miraculous™

Les Aventures de Ladybug et Chat Noir

soleil

ZAG HEROEZ

Miraculous™

Les Aventures de Ladybug et Chat Noir

Les Origines 1/2

SCÉNARIO
JEAN-CHRISTOPHE DERRIEN

DESSIN ET COULEURS
MINTE

Soleil

ZAG Miraculous™ is a trademark of ZAG – Method.
© 2017 ZAG – Method – All Rights Reserved.

Épisode « Ladybug & Chat Noir (Origines – Partie 1) »
Réalisé par Thomas Astruc
Écrit par Thomas Astruc, Sébastien Thibaudeau et Quentin Thibaudeau
Direction artistique par Nathanaël Brunn
Storyboard par Étienne Guignard et Melody Cislaski

Une collection dirigée par Jean Wacquet.
© ÉDITIONS SOLEIL / DERRIEN / NINTE
Soleil
44, rue Baudin
93000 Toulon – France

Soleil Paris
8, rue Léon Jouhaux
75010 Paris – France

Conception graphique : Studio Soleil

Dépôt légal : Août 2017 – ISBN : 9782302064607

Tous droits de traduction, d'adaptation
et de reproduction strictement réservés pour tous pays.

soleilprod.com

At the dawn of humanity, magic jewels were created.

The Miraculouses... Providing incredible powers.

These heroes have used them for the good of humanity.

The earrings of the Ladybug, granting the power of creation.

Two of these Miraculous are more powerful than the others...

The ring of the Black Cat, the ring of destruction.

According to legend, whoever controls these two jewels at the same time...

...Will achieve absolute power!

I need this absolute power, Nooroo

But... Master...

Nobody knows where they are!

I want those Miraculous!

The Miraculous to which you are bound...

...Remind me how this power works.

The Butterfly Brooch represents the generosity.
You can give a super-power to the person of your choice, and make them your dedicated ally.

Perfect. When you want to attract super-heroes...
...Nothing is more effective than super-villains!
But... Master...
The Miraculouses are not supposed to be used for evil!

I need that absolute power... Nothing will prevent me from getting it!
I shall have these Miraculouses!
Yours belongs to me already, Nooroo! You will obey me, is that understood?

Yes, Master...
NOOROO, TRANSFORME-MOI !

As of this day, I shall be...
_PAPILLON !
Master!
It has returned!
What?
The session is finished.
Thank you for coming.
See you next week?

The Miraculous of the Butterfly...
I thought it had been lost forever.
Master... The aura...
It is negative...
It may have been claimed by evil...
The hour is sad, Wayzz...
If the Miraculous of the Butterfly is misused, the world is in danger...
We must find Nooroo!
TRANSFORME-M...
MWAAAAAAAAH !
CRAC
Master, you must take care of yourself... You are...
Still young, Wayzz! I'm only 186 years old!
But you're right. I can not do it alone...
We're going to need some help.

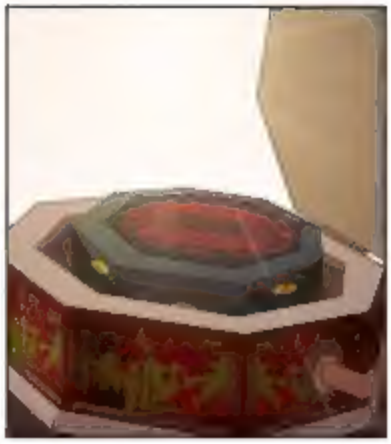

ZAG HEROZ

Miraculous™

Les Aventures de Ladybug et Chat Noir

Épisode « Ladybug & Chat Noir (Origines - Partie 1) »
Réalisé par Thomas Astruc
Écrit par Thomas Astruc, Sébastien Thibaudeau et Quentin Thibaudeau
Direction artistique par Nathanaël Bronn
Storyboard par Étienne Guignard et Melody Cisinski

MARINETTE !

BIP BIP BIP BIP BIP BIP BIP BIP BIP

Time to get up!

Marinette! Don't be late for your first day of school!

M'kay, M'man, I'm coming...

I will swear that I will be in the same class as Chloé.
Four years in a row? Is that possible?
With my bad luck...
Anything can happen...
POC
Choco!
BING
CRASH
...Well, ma chérie.
There, the macarons are ready.
Wow, they are beautiful!
It's the logo that you have drawn that is beautiful.
Thank you, Papa!
POK
POK
Go ahead!
Share them with your friends!
If I don't lose them on the way!

BYE, PAPA ! BYE, MAMAN !
CONFISERIE
BOULANGERIE
OUPS !
It's red! Gotta be careful!
SCRRRR!!
AH !
VROOOO
The old man... I gotta...
You must not stay there!
CLAC
BOM
BOM
VROOM
Thank you, mademoiselle.
Oh no, what a disaster! !
BAH...

Not serious.
Catastrophe is my middle name.
CROCH
But there are a few left. So try one!
Hmm. Delicious! Thank you, mademoiselle!
That's the school bell, I'm late! Good-bye!
See you very soon
young lady.
DRIIIIIIIIIIIIIIIIIII!
I'm late!
VLAN
Get comfortable.

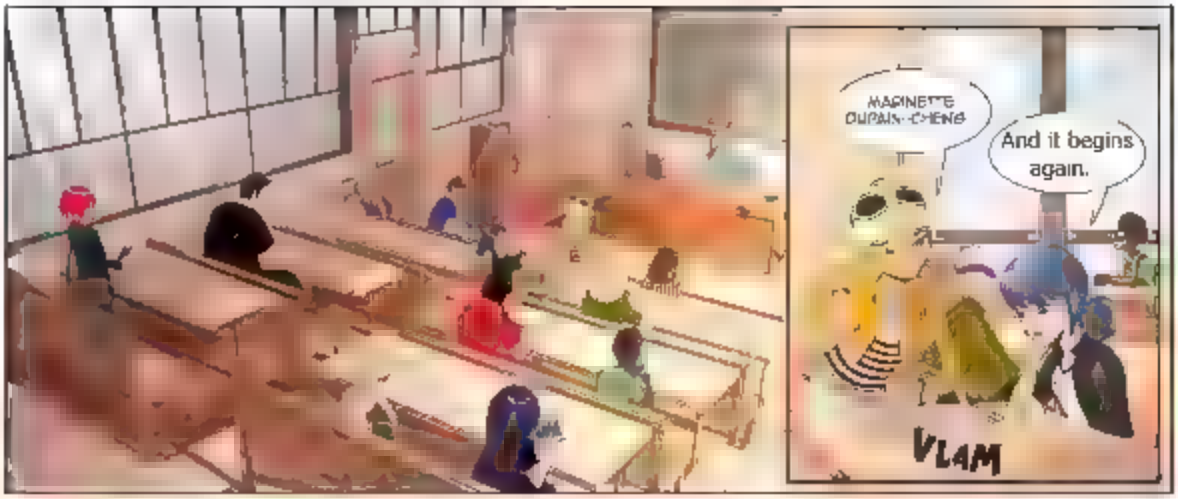
MARINETTE DUPAIN-CHENG
And it begins again.
VLAM

Go on, move!
Chloé, this is my seat
Not anymore!

You will sit next to the newbie!

Listen to me!
Adrien arrives today. I want to be close to him understood?
Who is, Adrien?

Who is, Adrien? I'm dreaming!
Get out of your cave, Marinette! He's a top model!

And he adooooooores me! Now you move
See?
Hey, you

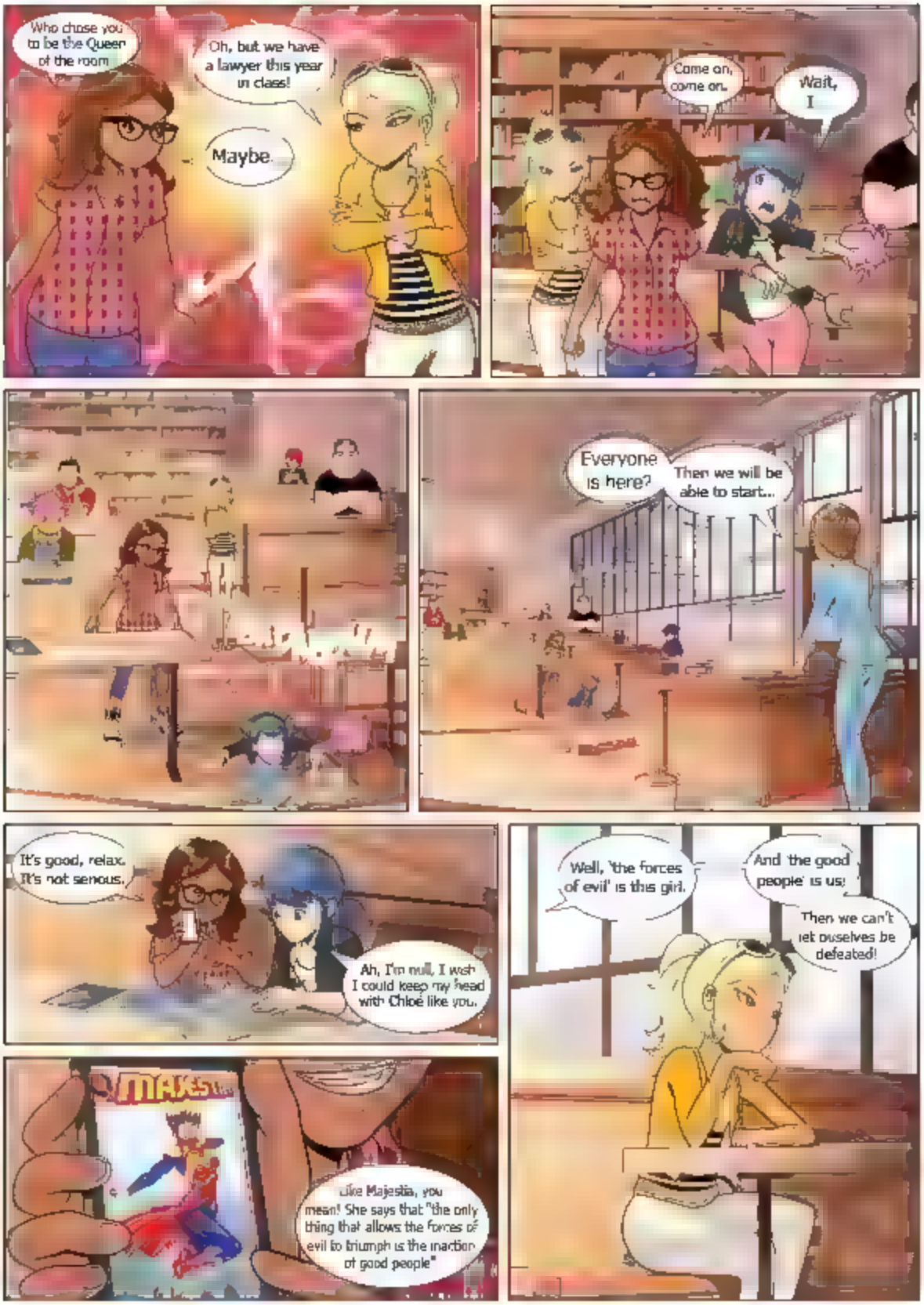
Who chose you to be the Queen of the room
Oh, but we have a lawyer this year in class!
Maybe.
Come on, come on.
Wait, I
Everyone is here?
Then we will be able to start...
It's good, relax. It's not serious.
Ah, I'm null. I wish I could keep my head with Chloé like you.
Like Majestia, you mean! She says that "the only thing that allows the forces of evil to triumph is the inaction of good people"
Well, 'the forces of evil' is this girl.
And 'the good people' is us!
Then we can't let ourselves be defeated!

I guess, I'm just her favorite target...
You give up, that's why... What's your name?
MARINETTE
ALYA !
Hello to one and all, for those who do not know me, I am Mlle Bustier, your main teacher...
It should already be the..

Adrien Please.
..rethink your decision.
Your father does not want this for you.
But this is what *I* want!
Help!
Is everything alright, sir?
I dropped my cane!
Thank you, young man
ADRIEN
I'm coming.
I just wanted to go to school like everyone else.
Please don't tell my father.
VROOOM

DRIIIIIIIIIIIIIIIIING
It's time for you to go to sports...
or the librar-
KIIIM !
What is going on?
It's Kim I'll break his-
IVAN
Go immediately to the Principal's office!
GRRR...
Aaaaah... Anger... Sadness. That's what I've been waiting for...
FLAP
FLAP
Fly away, evil Akuma..
and darken his heart!
FLAP
FLAP
FLAP

Come along, quietly now
I say, young man
Have you never learned to knock before entering? Go out!
We start again.
Enter!
PRINCIPAL
CLAC
Stoneheart..

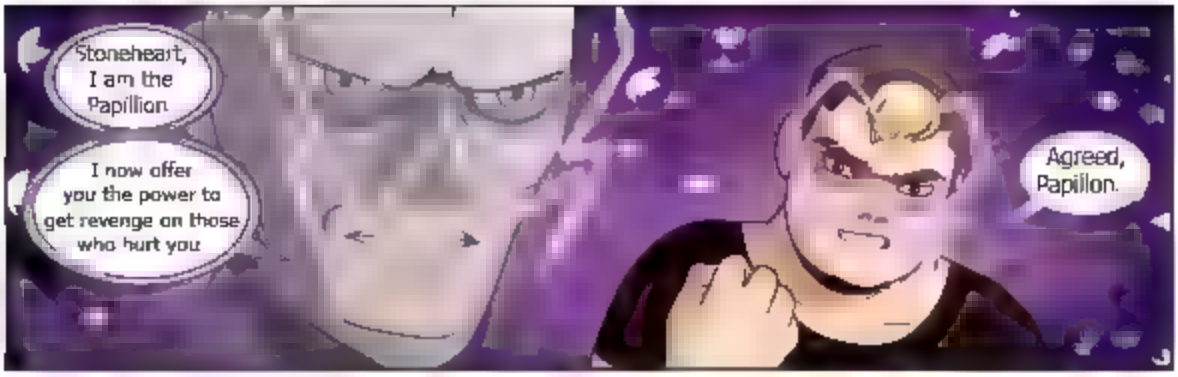
Stoneheart, I am the Papillon.
I now offer you the power to get revenge on those who hurt you.
Agreed, Papillon.

DZAAAM

I said: Enter!
PLAF

BLAM

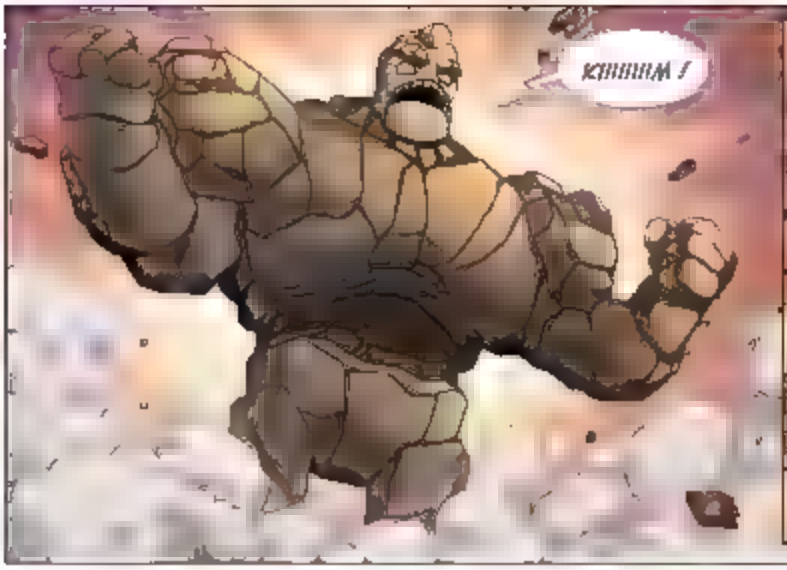
KHHHHM !

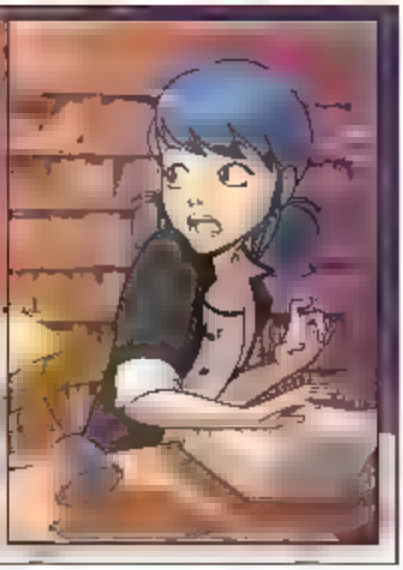

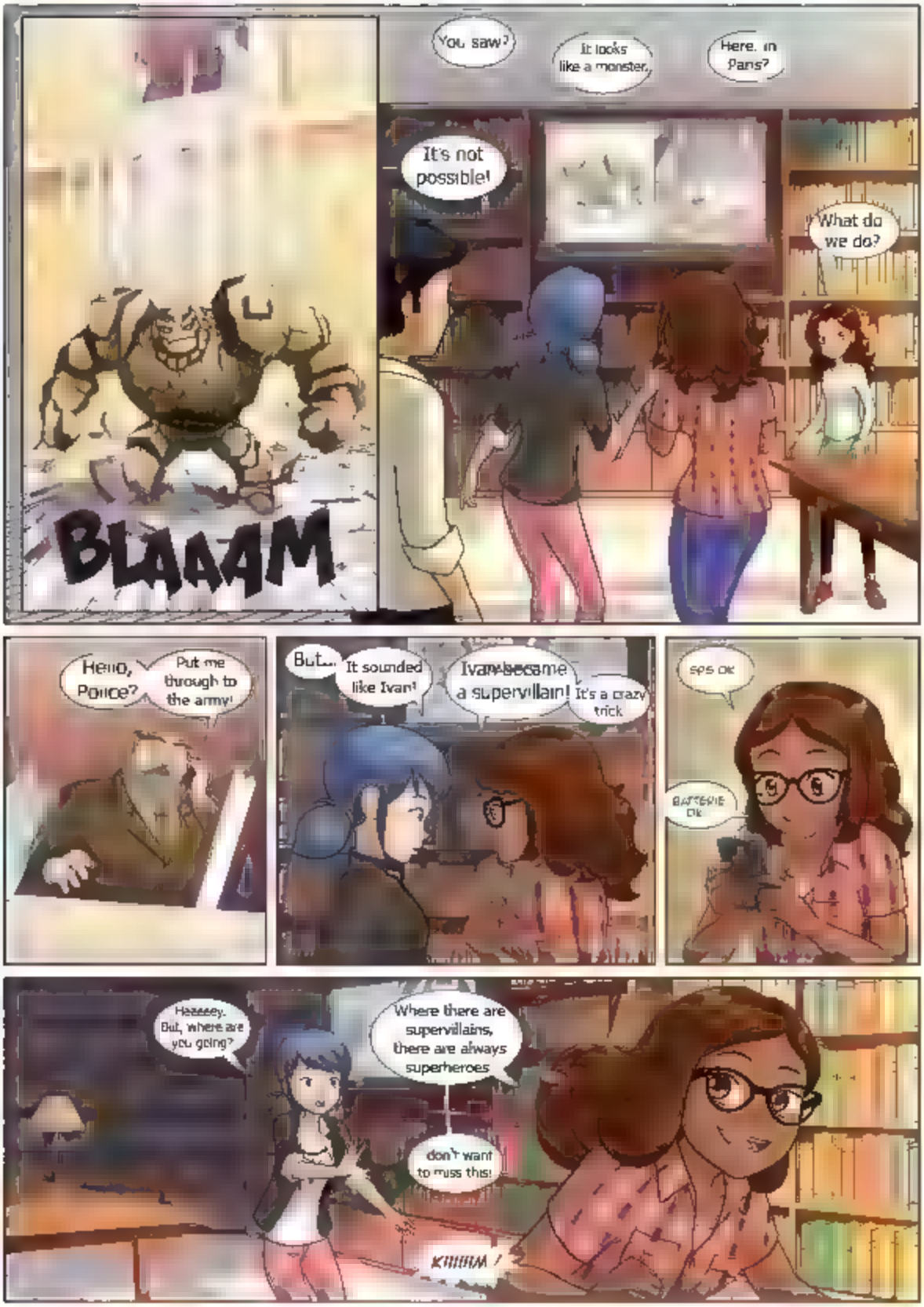
BLAAAM
You saw?
It looks like a monster.
Here. in Paris?
It's not possible!
What do we do?
Hello, Police?
Put me through to the army!
But...
It sounded like Ivan!
Ivan became a supervillain!
It's a crazy trick
SOS OK
BATTERIE OK
Hzzzzzy. But, where are you going?
Where there are supervillains, there are always superheroes
don't want to miss this!
KIIIIIM !

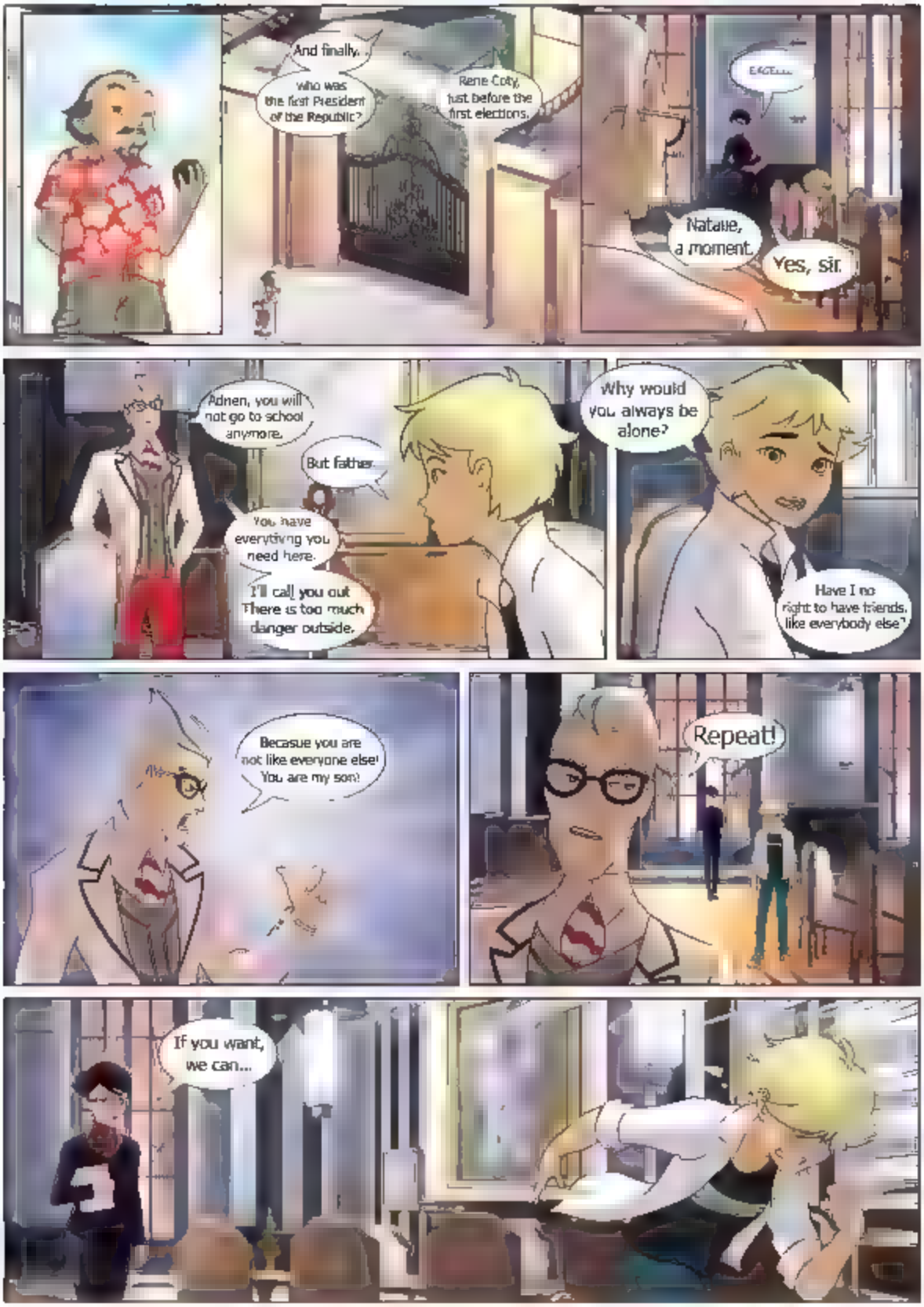
And finally...
Who was the first President of the Republic?
Rene Coty, just before the first elections.
EXCEL...
Natalie, a moment.
Yes, sir.
Adrien, you will not go to school anymore.
But father.
You have everything you need here.
I'll call you out. There is too much danger outside.
Why would you always be alone?
Have I no right to have friends, like everybody else?
Becasue you are not like everyone else! You are my son!
Repeat!
If you want, we can...

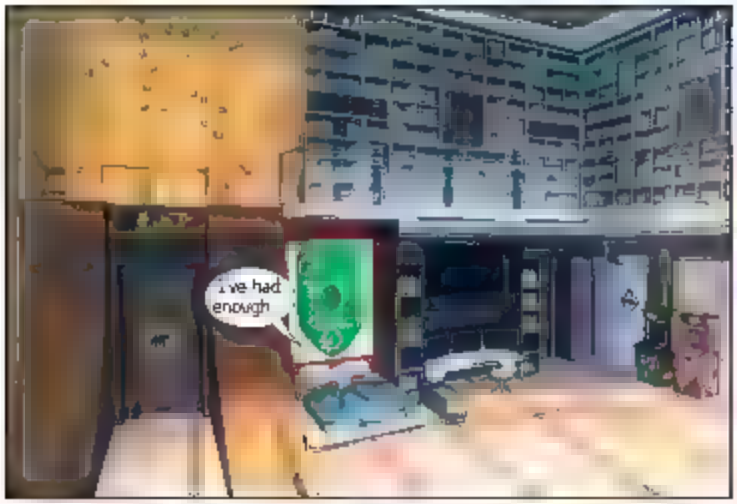
I've had enough

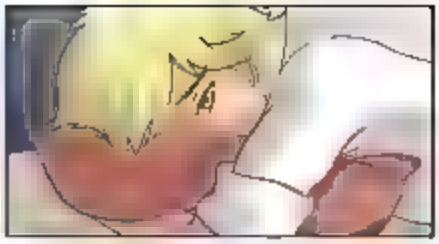

BOOM
??
BOOM

Halt!
Last warning
BOOM
BOOM
BOOM

And ready!

Fire!

BLAAAM

CLIC
What is going on?

The people of Paris must remain at home until futher notice
Monsieur Mayor, one question
M. Mayor!

The authorities have confirmed that a supervillian is raging in the streets of Paris.
The police seem helpless.

Stay calm and keep your trust
The other arm...
The implacable arm of justice falls dooOW...
NEWS
UN SUPER-VILAIN A PARIS

Marinette's room...
Super, like comeback

But
What is that?

AAAAAAH
ZZZRRRRR

ZWEEE
ZWEEE

AAAAH
A cockroach
A mouse
A mouse-roach

Everything is fine!
Don't be afraid

AAAAAH !
It also speaks

Adrien's room...
What
ZZZRRRRR

Owwwwww.
But you are, like the Genie of the lamp!
Yeah, I met him. Well, he answers his wishes, but he has nothing to make cheese!
Plagg. Pleased to meet you.
It's nice to you, I'll enjoy it.
Oh, it's shiney! What is it?
Not really. Yuck!
I'll take a turn, will you?
Don't touch anything! Come back here!

Marinette's room...
Listen, Marinette, it may seem a bit confusing to you...
You risk nothing with me.
Good, if that can reassure you.
Who are you? How do you know my name?
I'm a Kwami, and my name is Tikki. I'll explain everything to you...
Adrien's room...
Who are you
I'm a Kwami, I give powers, yours is the power of destruction. understand?
It's not all that, but anyway, I'm starving!

Marinette's room..
-and the trick, "charm", is what?

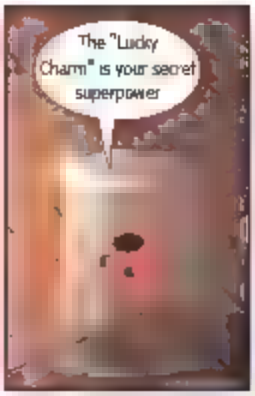
The "Lucky Charm" is your secret superpower

You alone can stop Stoneheart

Adrien's room..
It's a joke from my father, is that it?

Impossible He has no sense of humor.

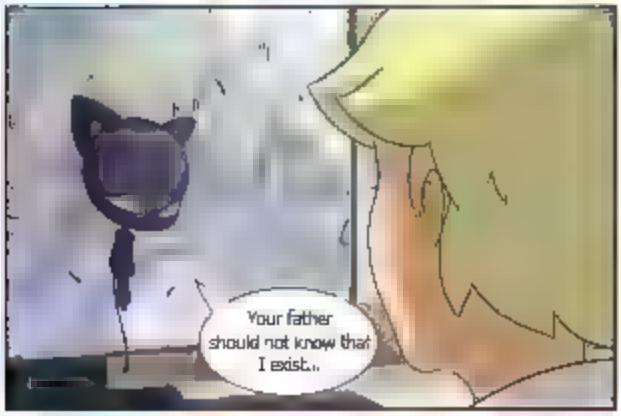
Your father should not know that I exist...

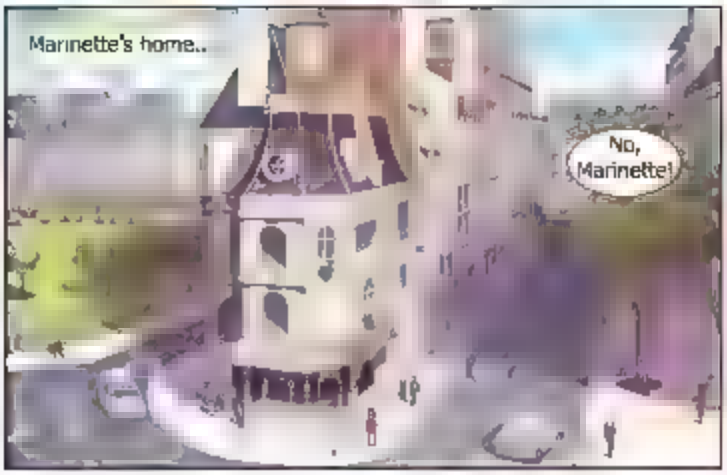
Marinette's home..
No, Marinette!

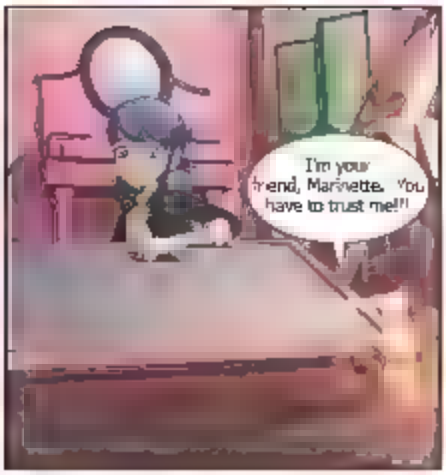
I'm your friend, Marinette. You have to trust me!!!

At Master Fu's.
Master, do you think they will be up to it?
I have only made one mistake in my life. I did not make a second.
At least, I hope.
Marinette's room...
It's probably a mistake; my only superpower is my super-awkwardness.
I know! Alya, she would like it. She's my best-friend!
Finally, I think she loves superheroes, she would be perfect for the role.
Marinette, it was you who were chosen.

Put them in your ears. Everything will go well.
All you have to do is say, "Tikki, transforme-moi"
TIKKI, TRANSFORME
AIE !

Adrien's room...
Go, the track, the superheros
But I'm stuck here, I can't ever go to school What good is a superhero if he can't get out of his house?
No good. That's why it will all change. . If you want to, of course!
Say "Plagg, transforme-moi" and I'll transform you
PLAGG TRANSFORME-MOI!
very cool

Marinette's room
Oh, it's not true, how is it removed?
Tikki? If you can hear me I want back into my real clothes, I'm going nowhere.
after having destroyed the tower of chateet the creature that is known as Stoneheart is now heading towards the tower montparnasse.
The tmonster seems unstoppable
NON ?!
ALVA ?
NEWS
UN SUPER-VILAIN À PARIS ?
Marinette? Are you there?
I'm worried...

Marinette ?
I thought heard some noise.
It was less... good, so I have superpowers.
...and a yoyo.
WAAAAAAAAH

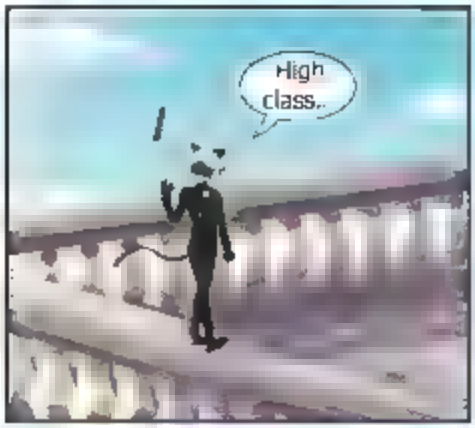
High class..

BOUM !

Sorry, I didn't do it
Say, you are falling.

Me, I'm Mar...Ma
LADYBOTE

It's... that.. and you?
I am.. I am...

CHAT NOIR

BAAA OUUU M !

It's time to save Paris.
Eh?

Ah, yes, stop Stoneheart

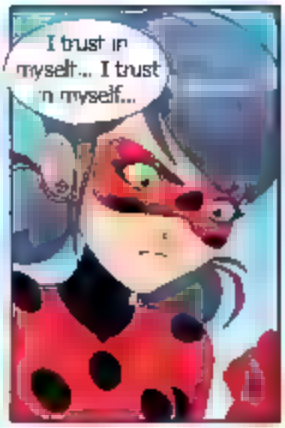
I trust in myself... I trust in myself...

kIIIIIIIIIIIIIM!
Go! Keep trying!
Ine, two, one, two.

So, now who's the funky?

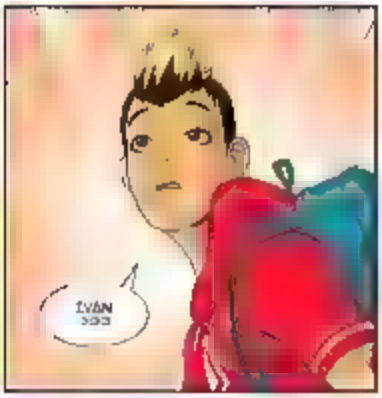
IVAN

I'm not Ivan anymore.

...but Stoneheart

You will pay for what you have done!
It's not very nice to take on someone smaller than yourself!
I bet you're talking about yourself, right?
At Papillon
Everything is going as planned
The Miraculouses of the Black Cat and the Ladybug are back!
And now, my super-villain will crush them.

Stoneheart! Bring me his Miraculous!
You deserve a good beating!
OH OH
Finished laughing
Jh a little help, maybe?

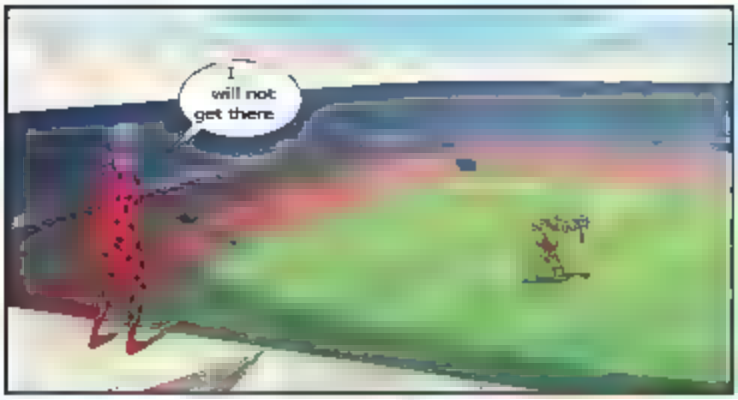
I will not get there

What is... What are you waiting for, ladybeetle girl?!

Everyone is counting on you!

Have confidence in yourself, Marinette.

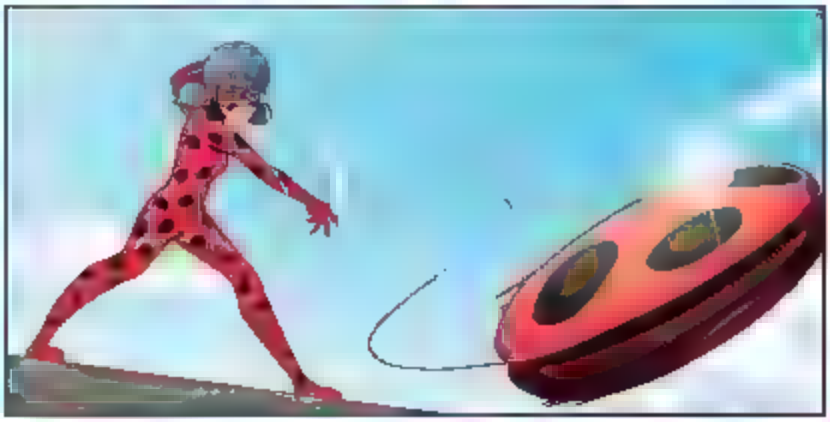

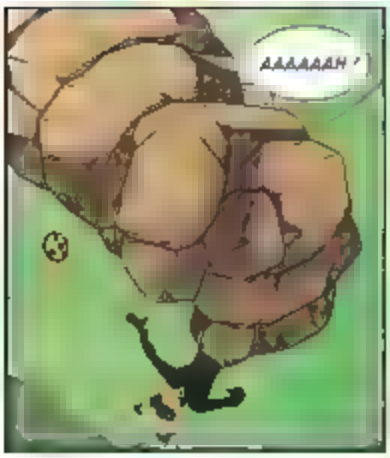
AAAAAAH !

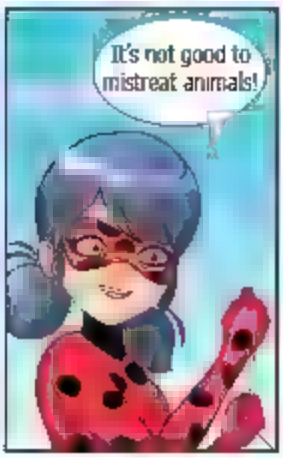
It's not good to mistreat animals!

Wow! Of superheroes in Paris? Awesome!
Sorry I took a little time to join you.
Not serious, Ladybeetle girl... We two will break this pebble!
Hold on! Didn't you notice?
Every hit makes it even bigger and stronger. We have to find another tactic...
Such as...?
Uh, I don't know
Then let's use our powers
Such as, Cataclysm!
My power allows me to destroy everything I touch.
No, we don't do that
Me, I don't need a super-power for that..

Wow
It works!
Chat Noir, wait!
Say your farewells, you rock on legs
BoNg!
OW!
That no longer works?
AAAAAAAAAAAH

Your power only works once.
AH ?

And now you only have five minutes before de-transformation.

I was too pressed to start my life of super-heroes...

Do you want more?!

My turn! Lucky Charm!

Huh?

Super, your power.
My lowand explained to me that it is necessary to break the object in which hides the Akuma
But it has nothing on it, it's all stone!
His right hand. he never opens it...
It's like the Russian dolls! The object is hidden in his fist
What's your plan? He's practically on top of us!
Trust me
HEY
This gir is crazy

TCHACK!
And me, can you not catch me?
This girl is crazy
BOING!

CRACK
What happened?
You've been incredible, Miss Ladybeetle!
I have a good partner.
You should go! Our identities must remain secret.
That was too cool! We'll see each other again soon, okay?

Not too fast I hope..
Like?
"You can't even even tell Mylene that you're in love with her!"
It's Kim who wrote this, he mocks me all the time..
You know, you shouldn't work yourself into a state like this for...
There is no shame in telling someone that we love them, Ivan
How do you know my name?
Euh.

Incredible Amazing! Fabulous! Are you the one to protect Paris?
Where did you get hold of your powers? Were you bitten by a radioactive ladybeetle?

Oh, I have so many questions to ask you, mademoiselle..

LADY BUG ?

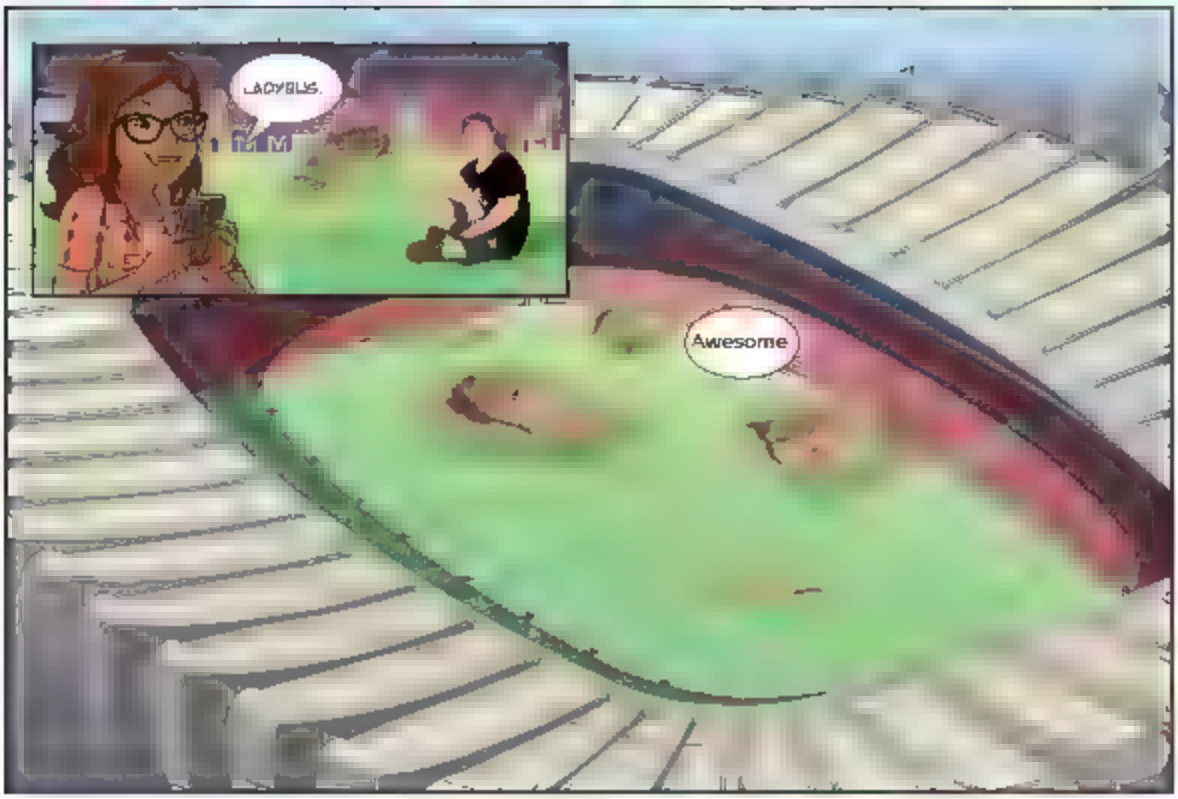
LADYBUG.
Awesome

Marinette's Room
Thanks to these amateur images, the Parisians know the name of Ladybug.
I have arrived Tikki.
You see? I knew you could do it.
Thank you for believing in me.
Marinette: Dinner!
I am happy to announce that we will organize a big celebration to celebrate the new Protectors of our city: Ladybug and Chat Noir!
Ladybug.. Her name is Ladybug..

I look forward to seeing her again...

Oh, don't you worry, you will see her again, your mission is only beginning.

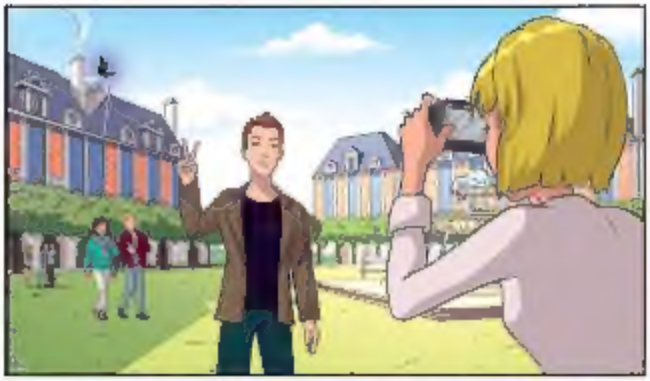

No respite for Paris...
...Dozens of people have transformed, turned into stone monsters...
...Simply incredible!
For now, these Stonehearts remain inactive, motionless...
What will become of these statues? Will they wake up one day? Or stay frozen for eternity?
TV NEWS
Paris Invaded

You have captured the akuma?

Adrien's room:
But was nevertheless defeated?
Marinette's room:
What is the relationship between the akuma and the other Stonehearts?
An akuma can multiply, that's why we must capture them...
...and if Ivan feels negative emotions again, then the Akuma will turn him back into Stonehaert.
Adrien's room:
He'll control all the transformed people and they'll form his army.
Marinette's room:
That means that... It's all my fault?
...I knew it, I'm not made to be a superhero.
Calm down, it was your very first time; you'll go back and capture the akuma and stop Stoneheart.
And this time, you will succeed. With the help of Chat Noir.
Adrien's room:
...only she can capture akumas and repair the damage caused by the supervillains...
You need Ladybug...

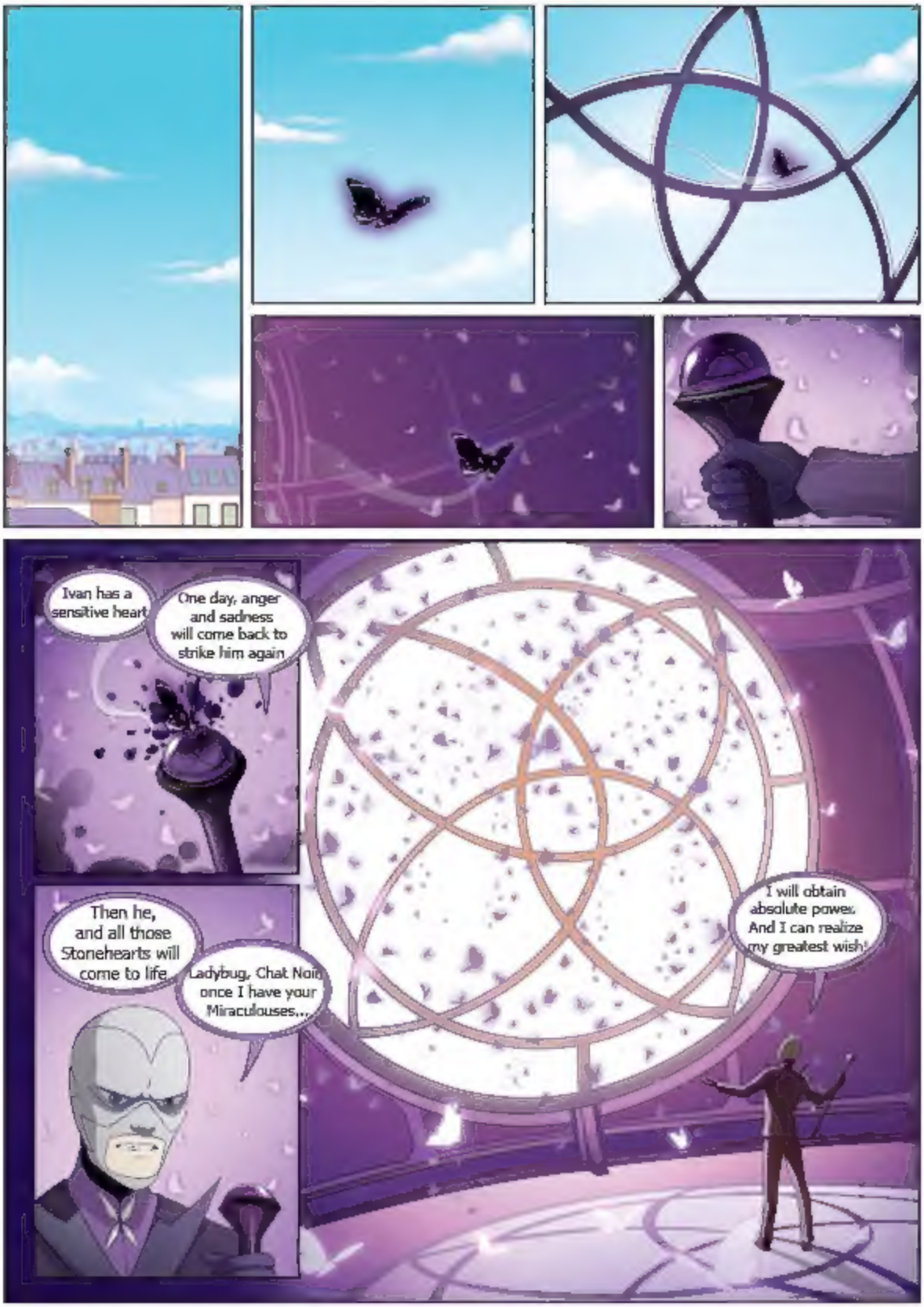
Ivan has a sensitive heart
One day, anger and sadness will come back to strike him again
Then he, and all those Stonehearts will come to life
Ladybug, Chat Noir, once I have your Miraculouses...
I will obtain absolute power. And I can realize my greatest wish!

à suivre...